

JUNE 2024

# PURSUIITS

Pursue things to do, learn and share at MMC every day!



*Join us...*

PHILADELPHIA MUSEUM OF ART... *page 6*

# Pursue things to do, learn & share at MMC!

## CALENDAR KEY

Weekly Reoccurring

Bi-Weekly Reoccurring

Monthly Reoccurring

Featured Events &

Excursions — pages 4-5

## COMMUNITY LIFE CONTACTS

Jennifer Shutt • 717-625-6106  
jennifers@moravianmanor.org

Jeanne Griffith • 717-625-6000  
jeanneg@moravianmanor.org

## LOCATIONS

CC = Center Court

CP = Corner Pocket

CR = Conference Room

FSL = Fire Side Lounge

GC = Gallery Café

GCDR = Garden Court

Dining Room

GP = Gathering Place

HOF = Hall of Fame

LRC = Lititz recCenter

SH = Steinman Hall

SFS = Smart Fit Studio

TON = The Owl's Nest

WG = Woods Garage

WP = Woodlands Pavilion

ZR = Zinzendorf Room

Date	Time & Program (Location)
Saturday, June 1	9:30 am Bocce (Founders Bocce Court) 10:00 am Chair Yoga (ZOOM)
Sunday, June 2	2:30 pm Vespers (SH) 5:30 pm Manipulation Card Game (GP)
Monday, June 3	10:00 am RACK-O – Game Time! (GC) 11:00 am Exercise with Steve (ZOOM) 1:00 pm Comedy Club (GP) 1:00 pm Ladies Bible Study (HOF) 2:00 pm Hand and Foot Card Game (FSL)
Tuesday, June 4	9:30 am Chair Yoga (ZOOM) 10:30 am Ukulele Group (HOF) 1:00 pm Non-Duplicate Bridge (FSL) 2:05 pm Hiking Club Hike Climbers Run Nature Center with Wine and Cheese at the Russo Barn 4:15 pm Meditation with Mark (ZOOM)
Wednesday, June 5	7:30 am Men's Bible Study/Breakfast (FSL) 9:00 am Coffee Club (GC) 9:30 am Ladies Bible Study (HOF) 10:00 am Exercise with Steve (ZOOM) 10:00 am Founder's Campus Sculptures: Walking Tour with Milt Machalek 12:00 pm Beginner's Exercise w/Steve (ZOOM) 12:00 pm Low Vision Support Group (TON) 12:45 pm Men's Poker (CP) 1:00 pm Bocce (Founders Bocce Court) 1:00 pm EKG Group (HOF) 1:30 pm Fireside Theater Play Reading: Hamlet: To Read or Not to Read! (FSL)

Thursday, June 6	9:00 am Chair Yoga (ZOOM) 9:30 am Corn Hole (WG) 1:00 pm Wood Carving (GP) 1:30 pm Lancaster County Railroads & their Stations with Fran Strouse (SH) 2:00 pm Lit Wits Book Club (HOF) 2:00 pm Pinochle (FSL) 4:15 pm Meditation with Mark (ZOOM) 5:15 pm Stormers Baseball Game in the Skybox!
Friday, June 7	10:00 am Exercise with Steve (ZOOM) 1:00 pm Hand Knee & Foot Card Game (FSL) 4:01 pm The 401 Club, Happy Hour Group (HOF) 5:00 pm Men's Pool (HOF)
Saturday, June 8	9:30 am Bocce (Founders Bocce Court) 10:00 am Chair Yoga (ZOOM)
Sunday, June 9	2:30 pm Vespers (SH) 5:30 pm Manipulation Card Game (GP)
Monday, June 10	9:30 am MMCs Spring Senior Games 11:00 am Exercise with Steve (ZOOM) 1:00 pm Ladies Bible Study (HOF) 2:00 pm Hand and Foot Card Game (FSL)
Tuesday, June 11	8:00 am LGH Lab Service (CC) 9:30 am Chair Yoga (ZOOM) 10:00 am Coffee with Tracey! (GC) 10:00 am Poetry #2 Group (GP) 10:30 am Ukulele Group (HOF) 1:30 pm Mahjong (GP) 2:00 pm Education Program: Robin Sarratt: Thaddeus Stevens & Lydia Hamilton Smith Center for History & Democracy (SH) 4:15 pm Meditation with Mark (ZOOM) 4:20 pm A Table for 10 – 401 PRIME
Wednesday, June 12	7:30 am Men's Bible Study/Breakfast (FSL) 9:00 am Coffee Club (GC) 9:30 am Ladies Bible Study (HOF) 10:00 am Exercise with Steve (ZOOM) 10:00 am Founder's Campus Sculptures: Walking Tour with Milt Machalek 10:40 am Lunch Bunch: John Wright Rest. 12:45 pm Men's Poker (CP) 1:00 pm Bocce (Founders Bocce Court) 4:00 pm Book Mobile Woodlands Campus
Thursday, June 13	9:00 am Chair Yoga (ZOOM) 9:15 am Philadelphia Museum of Art: Bus Tour 9:30 am Corn Hole (WG) 9:30 am Silver Tenders Train Group (GCDR) 1:00 pm The Bookies Book Club (HOF) 1:00 pm Wood Carving (GP) 2:00 pm Life Writing (SH) 2:00 pm Pinochle (FSL) 4:15 pm Meditation with Mark (ZOOM)

Friday, June 14	9:30 am Pins and Needles (GP) 10:00 am Exercise with Steve (ZOOM) 10:00 am Rummikub – Game Time! (FSL) 1:00 pm Duplicate Bridge (FSL) 4:01 pm The 401 Club, Happy Hour Group (HOF) 5:00 pm Men's Pool (HOF)
Saturday, June 15	9:30 am Bocce (Founders Bocce Court) 10:00 am Chair Yoga (ZOOM)
Sunday, June 16	2:30 pm Vespers (SH) 5:30 pm Manipulation Card Game (GP)
Monday, June 17	11:00 am Exercise with Steve (ZOOM) 12:30 pm Movie Matinee & Lunch: "Field of Dreams" (SH) 1:00 pm Ladies Bible Study (HOF) 2:00 pm Hand and Foot Card Game (FSL) 5:00 pm Community Table: Dining for Singles and Solos (TON)
Tuesday, June 18	9:00 am Hershey Gardens & Lunch: Bus Tour 9:30 am Chair Yoga (ZOOM) 10:30 am Catholic Mass (SH) 10:30 am Ukulele Group (HOF) 1:00 pm Book Club Book Buddies (HOF) 1:00 pm Non-Duplicate Bridge (FSL) 4:15 pm Meditation with Mark (ZOOM)
Wednesday, June 19	7:30 am Men's Bible Study/Breakfast (FSL) 9:00 am Coffee Club (GC) 9:30 am Ladies Bible Study (HOF) 10:00 am Exercise with Steve (ZOOM) 10:00 am Founder's Campus Sculptures: Walking Tour with Milt Machalek 12:45 pm Men's Poker (CP) 1:00 pm Bocce (Founders Bocce Court) 1:00 pm EKG Group (FSL) 1:00 pm Fulton Theater Shuttle: Charlie and the Chocolate Factory 1:00 pm Rummikub – Game Time! (FSL) 3:30 pm Clío's Book Club (HOF)
Thursday, June 20	8:00 am The Breakfast Book Club (TON) 9:00 am Chair Yoga (ZOOM) 9:30 am Corn Hole (WG) 1:00 pm The Bookies (HOF) 1:00 pm Wood Carving (GP) 2:00 pm Mahjong (GP) 2:00 pm Pinochle (FSL) 4:15 pm Meditation with Mark (ZOOM) 6:30 pm Lititz Community Band and Ice Cream Social (FC)
Friday, June 21	9:30 am Mahjong Day (HOF) 10:00 am Exercise with Steve (ZOOM) 1:00 pm BUNCO (GC) 2:30 pm Stan Tucker Music Trivia (TON) 4:01 pm The 401 Club, Happy Hour Group (HOF) 5:00 pm Men's Pool (HOF) 7:45 pm Summer Solstice (FC Gazebo)

Saturday, June 22	9:30 am Bocce (Founders Bocce Court) 10:00 am Chair Yoga (ZOOM)
Sunday, June 23	10:30 am Vespers (SH) 5:30 pm Manipulation Card Game (GP)
Monday, June 24	11:00 am Exercise with Steve (ZOOM) 1:00 pm Ladies Bible Study (HOF) 2:00 pm Hand and Foot Card Game (FSL)
Tuesday, June 25	8:00 am LGH Lab Service (CC) 9:05 am Roots Market Shuttle 9:30 am Chair Yoga (ZOOM) 10:30 am Ukulele Group (HOF) 1:00 pm RACK-O – Game Time! (GC) 1:30 pm "Book Club Trois" (various locations) 1:30 pm Mahjong (FSL) 3:30 pm "Woodie Bookies" Book Club (HOF) 4:15 pm Meditation with Mark (ZOOM) 4:20 pm A Table for 10 – 401 PRIME
Wednesday, June 26	7:30 am Men's Bible Study/Breakfast (FSL) 8:45 am Elite Coach Trip: Chesapeake Dine Around 9:00 am Coffee Club (GC) 9:30 am Ladies Bible Study (HOF) 10:00 am Exercise with Steve (ZOOM) 10:00 am Founder's Campus Sculptures: Walking Tour with Milt Machalek 12:45 pm Men's Poker (CP) 1:00 pm Bocce (Founders Bocce Court) 1:00 pm Poetry Group (HOF)
Thursday, June 27	9:00 am Chair Yoga (ZOOM) 9:30 am Corn Hole (WG) 9:30 am Penn Cinema Movie Matinee 11:00 am The Gathering Book Club (GP) 1:00 pm Quilters and Sewers (HOF) 1:00 pm Wood Carving (GP) 2:00 pm Pinochle (FSL) 4:15 pm Meditation with Mark (ZOOM)
Friday, June 28	9:30 am Lancaster County Railroads and their Stations Bus Tour with Fran Strouse 9:30 am Pins and Needles (GP) 10:00 am Exercise with Steve (ZOOM) 1:00 pm Duplicate Bridge (FSL) 4:01 pm The 401 Club, Happy Hour Group (HOF) 5:00 pm Men's Pool (HOF)
Saturday, June 29	9:30 am Bocce (Founders Bocce Court) 10:00 am Chair Yoga (ZOOM) 4:00 pm 4th Saturday Social (CC)
Sunday, June 30	10:30 am Vespers (SH) 5:30 pm Manipulation Card Game (GP)

# Featured Events & Excursions

## RACK-O – Game Time!

**MONDAY, JUNE 3 • 10:00 AM • GALLERY CAFE**  
RACK-O is timeless fun! This is open for all ... beginners and experienced players. RACK-O is a sequential-matching card game with the objective of obtaining 10 numbers, in numerical order, in one's rack.  
*Registration is not necessary.*

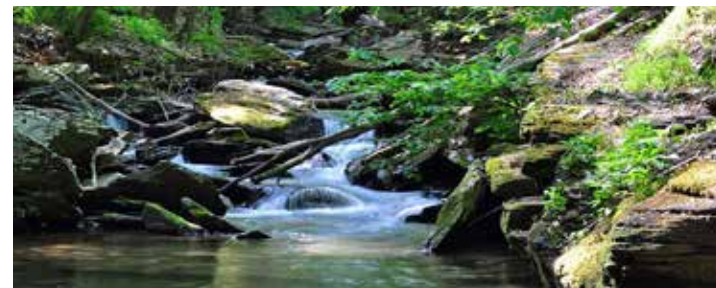

## Hiking Club Hike Climbers Run Nature Center with Wine & Cheese at the Russo Barn

**TUESDAY, JUNE 4**  
**DEPARTS FOUNDER'S CAMPUS 2:00 PM AND WOODS APARTMENT BUILDING 2:05 PM**  
This nature preserve beckons visitors to explore the hiking trails meandering through shady woodlands along an eastern brook trout stream and over hills to open meadows. Keep your eyes open for bluebirds, toads, painted turtles, skunk cabbage, wild turkeys, and a diversity of wildlife. This will be a 1-hour hike at your own pace on your choice of three trails. Please bring water and insect repellent. Afterward, we will enjoy lemonade, wine, cheese, and snacks on the porch of the historic barn.

*Registration is necessary. Register on CATIE or with Jeanne.*



## Founder's Campus Sculptures – Walking Tour with Artist Milt Machalek

**WEDNESDAY, JUNE 5, 12, 19, AND 26,**  
**DEPARTS FOUNDER'S CAMPUS LOBBY 10:00 AM**  
All around the Founders Campus, you've likely seen many original sculptures. But do you know the story behind them or the man who created them? Meet Milt Machalek, resident and sculpture artist. In March 2017,

Milt and his wife, Roberta, moved from their 10-acre, historical farm in Conestoga Township to Garden Court Apartments. During his "idle time," Milt began making sculptures around the farm property, as well as smaller pieces for the inside. He had over 20 pieces of outdoor sculptures on their farm and approached David Swartley to discuss a deal to bring the pieces to reside on our campus, to share with the community. Milt is offering personal small group private tours (10 maximum for each group) to learn the creative process and experience each piece on a personal level with the artist.

*Registration is necessary. Register on CATIE or with Jeanne. Participants should plan for a 1-hour walking tour. The tour is suitable for mobility walkers and rollators.*

## Fireside Theater Play Reading – Hamlet: To Read or Not to Read!

**WEDNESDAY, JUNE 5 • 1:30 PM • FIRESIDE LOUNGE**  
Some have enjoyed (or endured) one of Shakespeare's greatest, and longest plays, "Hamlet." Kenneth Branagh's 1996, full-length, unabridged, movie version is 4 hours and 2 minutes. Not to worry! With Hamlet as our inspiration, we will have some fun with "The Bard," beginning with Tom Stoppard's version of "The Fifteen Minute Hamlet." We will follow this with the hilarious spoof created for the *Reduced Shakespeare Company's* presentation, "The Complete Works of WLLM SHKSPR (abridged)." Participate by reading the script or just listening! All are welcome!

*Registration is not necessary.*



## Lancaster County Railroads and their Stations with Fran Strouse – An MMC "Silver Tenders" Railroad Group Presentation

**THURSDAY, JUNE 6 • 1:30 PM • STEINMAN HALL**  
Tucked away in the middle of central PA Amish Country are a few gems in the world of "railfanning." By the mid-1800s, the railroad industry had declared its prominence over horsepower as the dominant means of transportation. As cities like Lancaster boomed with industry, towns throughout Lancaster County gradually

found rails laid through them. Join Hendricks Place resident Fran Strouse for a presentation on the railway system development to carry goods and people to their stations. We will have the opportunity to visit many of these stations later this month.

*Registration is not necessary.*



## Stormers Baseball Game in the Skybox!

**THURSDAY, JUNE 6**  
**DEPARTS WOODS APARTMENT BUILDING 5:15 PM**  
It's time to enjoy the luxury of a game in the comfort of a Sky Box! Cost is \$30 per person. Includes a complimentary ticket for the sky box and a buffet dinner (Burgers, Hot Dogs, Sausage, Popcorn, Peanuts, Chocolate Chip Cookies, Water and Soda. Beer and Wine available for purchase). Shuttle transportation is provided. Participants driving independently will receive a VIP Parking Pass! GO STORMERS!

*Register on CATIE or with Jeanne.*



## MMCs Spring Senior Games

**MONDAY, JUNE 10 • 9:30 AM – 1:30 PM • FOUNDER'S CAMPUS**  
It's a FUN "Field Day" for all residents! Events include Corn Hole, Bocce, Shuffle Board, Ladder Golf, and Quoits. The goal is to enjoy sports and socialization. All participants will receive a complimentary BBQ lunch.

*Registration is necessary. Register on CATIE or with Jeanne and indicate dietary restrictions.*



## Education Program – Robin Sarratt – The Thaddeus Stevens & Lydia Hamilton Smith Center for History and Democracy

**TUESDAY, JUNE 11 • 2:00 PM • STEINMAN HALL**  
The Education Committee is pleased to welcome Robin Serratt, VP of Lancaster History to speak to us about Lancaster History's development of the Thaddeus Stevens and Lydia Hamilton Smith Center for History and Democracy.

*Registration is not necessary*

## Coffee with Tracey!

**TUESDAY, JUNE 11 • 10:00 AM • GALLERY CAFE**  
Meet Tracey Campbell, RL Social Worker, for coffee and conversation! Bring your questions ... she will bring the answers. June is National Safety Month! This month, Tracey will assist you in updating your "File of Life." Why should everyone have their own Fire of Life? Medical emergencies can happen anytime. When they do, there is confusion, panic, and urgency. Paramedics arrive on the scene with no information about the person in need. Seconds count. The File of Life provides vital information to first responders. In addition, she will update any changes in your primary care physician, pharmacy preference, hospital preference, funeral home preference, or health insurance in our electronic medical record system.

*Registration is not necessary. Shuttle transportation will be provided. Register for the shuttle with Jeanne.*

## A Table for 10 – 401 PRIME

**TUESDAY, JUNE 11 AND 25**  
**DEPARTS WOODS APARTMENT BUILDING 4:20 PM**  
This is your opportunity to enjoy fine dining without the drive! This month, we head to The Log Cabin in Lancaster. There is no select menu for this event, participants will have the opportunity to order from the entire menu.

*Cost is \$3.00 for the shuttle, meal is on your own. Registration is necessary and limited to 10 guests each evening. Register on CATIE or with Jeanne.*



## The Lunch Bunch – John Wright Restaurant

WEDNESDAY, JUNE 12

DEPARTS FOUNDER'S CAMPUS 10:40 AM AND WOODS APARTMENT BUILDING 10:45 AM

This month the lunch bunch will head to The John Wright Restaurant along the Susquehanna River! We'll enjoy lunch from a select menu of delicious options.

Cost is \$30 and includes lunch, taxes, tips, and shuttle transportation. Registration is necessary. Register on CATIE or with Jeanne.



## Philadelphia Museum of Art – Bus Tour

THURSDAY, JUNE 13

DEPARTS WOODS APARTMENT BUILDING 9:15 AM

A surprise around every corner, we will travel to the Philadelphia Museum of Art, the cultural heart of Philadelphia. Your admission gives you access to all current exhibitions, in addition to the collections that live year-round in the museum's 200+ galleries. The current exhibitions include "Gee's Bend Quilts from the Collection" and "Mary Cassatt at Work." Admission is a timed entry at 11:30 a.m. Dining options include Stir Restaurant (reservations required) and the Café.

Cost is \$40 and includes timed entry admission and shuttle transportation. Lunch is on your own. Registration is necessary. Register on CATIE or with Jeanne.

## Rummikub – Game Time!

FRIDAY, JUNE 14 • 10:00 AM • FIRESIDE LOUNGE

Rummikub is easy to learn. Players take turns placing numbered tiles in runs or groups, Rummy style – the first player to use all of their tiles wins! This is open for all ... beginner's or experienced players. Snacks will be provided.

Registration is not necessary.

## Movie Matinee and Lunch – "Field of Dreams"

MONDAY, JUNE 17 • 12:30 PM • STEINMAN HALL

Field of Dreams is a 1989 American sports fantasy drama film. When Iowa farmer Ray hears a mysterious voice one night in his cornfield saying, "If you build it, he will come," he feels the need to act. The film stars Kevin Costner as Ray who builds a baseball field in his cornfield that attracts the ghosts of baseball legends, including Shoeless Joe Jackson and the Chicago Black Sox. You will enjoy this charming feel-good movie with a ballpark lunch of Hot Dogs with chips and your choice of beverage. Cracker Jacks and Peanuts will be served as snacks. Dessert is ice cream, served after the movie.

Cost is \$8 per person. Register on CATIE or with Jeanne. Shuttle transportation will be provided. Register for the shuttle with Jeanne.

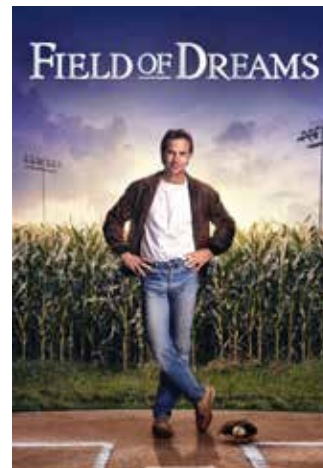

## Community Table – Dining for Singles and Solos

MONDAY, JUNE 17 • 5:00 PM • THE OWL'S NEST

The philosophy of the Community Table is to provide an opportunity for single and solo diners to come together in a casual, social, vibrant, and enjoyable atmosphere at one of our dining venues. Do you like meeting new people and dining with others? Then the Community Table is for you! Seating will be determined by "pick a number" to mix things up!

Register by calling 717-626-3559. Shuttle transportation will be provided. Register for the shuttle with Jeanne.



## Hershey Gardens with Lunch – Bus Tour

TUESDAY, JUNE 18

DEPARTS FOUNDER'S CAMPUS 9:00 AM AND WOODS LOBBY 9:05 AM

Hershey Gardens opened in 1937 with Milton Hershey's request to "create a nice garden of roses." Through the years, the 3-1/2 acre rose garden has blossomed into 23 acres of botanical beauty for us to enjoy on our own. The Historic Rose Garden has more than 5,600 roses representing 275 different varieties. In addition, the gardens feature a rainbow of 12,000 colorful annuals, representing more than 200 plant species and cultivars and many perennials, shrubs and trees. Following our tour, we will have lunch at Harvest.

Cost is \$50 and includes admission to the gardens, lunch, taxes, gratuities and transportation. Register on CATIE or with Jeanne.



## Fulton Theater Shuttle – Charlie and the Chocolate Factory

WEDNESDAY, JUNE 19

DEPARTS FOUNDER'S CAMPUS 1:00 PM AND WOODS LOBBY 1:05 PM

Step into a world of pure imagination! Charlie and the Chocolate Factory brings Roald Dahl's beloved story bursting onto the stage. Tap your feet to catchy tunes, witness incredible inventions, and be transported by the magic of Wonka's factory. From golden tickets to Oompa Loompas, this adventure overflows with fun!

Shuttle transportation is reserved for Season Ticket holders; cost is \$3. A limited number of shuttle seats remain for individual ticket holders. Register for the shuttle on CATIE or with Jeanne.

## Rummikub – Game Time!

WEDNESDAY, JUNE 19 • 1:00 PM • FIRESIDE LOUNGE

Open for all ... beginner's or experienced players. Snacks will be provided.

Registration is not necessary.

## Lititz Community Band and Ice Cream Social

THURSDAY, JUNE 20 • 6:30 PM • FOUNDERS CAMPUS SOUTH WING PARKING LOT AND LAWN

The Lititz Community Band is made up of musicians of many ability levels who live and work in the Lititz area. From concerts in Lititz Springs Parks to local parades, everyone enjoys their music featuring classic hits and new favorites! Bring your lawn chairs and enjoy an ice cream sundae.

Registration is not necessary. Shuttle transportation will be provided. Register for the shuttle with Jeanne.

## Mahjong Day

FRIDAY, JUNE 21 • 9:30 AM • HALL OF FAME

Do you enjoy playing Mahjong? Hatsy Droke is arranging a day of Mahjong Fun! Participants will gather at 9:30 am for conversation. Play begins at 10 am and ends at 3 pm with a break for lunch (turkey, cheese and bacon with lettuce and tomato on a croissant and a side of summer couscous salad with a beverage).

Cost is \$8 per person. Registration through Hatsy Droke at hdroke552@gmail.com. Registration is limited to 24.

## Stan Tucker Music Trivia

FRIDAY, JUNE 21 2:30 PM • THE OWL'S NEST

Local DJ Stan Tucker will be spinning the tunes of the decades and testing your music memories with music trivia. Prizes will be awarded! Grab a friend or come alone. Teams will be formed and the fun begins!

Registration is not required. Shuttle transportation will be provided. Register for the shuttle with Jeanne





**Summer Solstice**

**FRIDAY, JUNE 21 • 7:45 PM**  
**FOUNDERS CAMPUS GAZEBO**

Come participate in this annual Ancient Earth Based Ritual, honoring the longest day of the year and beginning of summer. Join a merry group of residents at the Founders Campus Pavilion for a bonfire, tiki torches, sparklers, circle dancing and special music. Bring your lawn chairs.

*Registration is not required.*

**Roots Market Shuttle**

**TUESDAY, JUNE 25**  
**DEPARTS FOUNDERS CAMPUS 9:00 AM AND**  
**WOODS LOBBY 9:05 AM**

Fresh-picked, local produce. Farm-raised meats. Mouthwatering, homemade baked goods. Prepared foods for any meal. These are just some of the food choices you'll enjoy when you visit Root's Country Market! Our shuttle service will drop you off and pick you up at a convenient location. For planning purposes, pick up is 11 am. This is a complimentary shuttle, with a limit of 14 passengers.

*Register on CATIE or with Jeanne.*

**RACK-O – Game Time!**

**TUESDAY, JUNE 25 • 1:00 PM • GALLERY CAFE**

RACK-O is timeless fun!! This is open for all ... beginners and experienced players. RACK-O is a sequential-matching card game with the objective of obtaining 10 numbers, in numerical order, in one's rack. Snacks will be provided.

*Registration is not necessary.*



**Elite Coach Trip – Chesapeake Dine Around**

**WEDNESDAY, JUNE 26**  
**DEPARTS WOODS APARTMENT LOBBY 8:45 AM**  
 It's a "Progressive Dine Around." Soup and salad at Schaeffer's Canal House, entrée at the Chesapeake Inn, and ice cream at the Canal Creamery. There will be time to shop and a cruise on the Canal!

*This trip is SOLD OUT!*

**Penn Cinema Movie Matinee**

**THURSDAY, JUNE 27**  
**DEPARTS FOUNDERS CAMPUS 9:25 AM AND**  
**WOODS APARTMENT BUILDING 9:30 AM**

We take over Penn Cinema for our choice of two feature films.

*See CATIE for film selection. Cost is \$7 per person. Register on CATIE or with Jeanne and indicate whether you need shuttle transportation.*

**Lancaster County Railroads and their Stations Bus Tour with Fran Strouse**

**FRIDAY, JUNE 28**  
**DEPART WOODS LOBBY 9:30 AM**  
 We learned all about them earlier this month. Now let's travel to see some of these wonderful stations! Fran Strouse will lead us on a tour – with lunch in a Railroad Car. All aboard for this fun and educational trip!

*Cost is \$25 and includes tour, lunch, tips, taxes, and transportation. Registration is not necessary.*

**Coming Soon**

- Neighborhood Social at the Kay's – July 4
- 19th Century Gardens and Early American Cookbooks – July 10
- Hike the Union Canal Towpath Trail with Lunch at Gantley's – July 12
- "Fried Green Tomatoes" Matinee and Lunch – July 15
- Ocean City New Jersey Coach Trip – July 16
- Open Mic Coffee House – July 18
- Tour and Lunch at Landis Valley Farm – July 24
- Fabulous Grease Band in New Holland – July 24

**FOUNDERS CAMPUS**

**MCLOUD CAMPUS CENTER**

**Gallery Café**

*Open for Breakfast & Lunch*  
 Monday – Friday 7:30 am – 2:30 pm  
 Saturday & Sunday 11:00 am – 2:00 pm  
 Call Ahead To Go Orders: 717-625-6358

**Garden Court Dining Room**

*Open for Dinner*  
 Monday – Friday 4:30 pm *last seating at 6:30 pm*  
 Reservations and Call Ahead  
 To Go Orders: 717-625-7616

**CONTACT THE DINING TEAM:**

Bill Zimnoch 717-625-6118  
 Terry Wilson 717-625-6133

**WARWICK WOODLANDS CAMPUS**

**OAKS CAMPUS CENTER**

**The Owl's Nest Restaurant & Sippery**

*Open for Breakfast, Lunch & Dinner*  
 717-626-3559  
 Monday – Friday 7:30 am – 8:00 pm  
 Saturday Closed  
 Sunday Closed

**CONTACT THE DINING TEAM:**

Joni Cromer 717-625-6775

Gallery Café Time with  
*Jeanne!*

Jeanne will be in the Gallery Café on the following dates and times to answer your questions, assist with event and activity registrations, and help with CATIE questions.

**IN JUNE - YOU WILL FIND JEANNE HANGING OUT IN THE CAFÉ ON:**

- Tuesday, June 4 from 11 am – 1 pm
- Thursday, June 13 from 11 am – 1 pm
- Friday, June 21 from 9 – 11 am
- Tuesday, June 25 from 11 am – 1 pm



During the month of June, **BETH FOWLER** will display her works of art in the McCloud Campus Center Art Gallery on the Founder's Campus. Beth, one of MMC's resident artists, first got serious about

composing art in 2012. Attending classes at the York Art Association, she credits her excellent teachers for helping her learn and look at things in a different light...expanding her approach and technique.

Her true love is painting, and she has a natural affinity for working with pastels. Several years ago, Beth decided to be "the cat painter," but "a dog or two has slipped in," she teases. Zoe, her and her husband's cat, serves for inspiration.

Beth's art has been exhibited in galleries, businesses, churches, wineries, boutiques, and other venues across PA and Maryland. She's also won awards and has been granted entry in several juried exhibits. A Grand Opening Wine and Cheese Reception will be held during the month.

**Library Corner**

**Brand new spring titles are in!** Some include *Reading Genesis* by Marilyn Robinson, *Mind-Gut Connection* by Dr. David Perlmutter, and *James* (LP) by Percival Everett. Check the Woods shelves and Founders Campus Library for a complete list of the books now in and ready for your summer reading.

Donations continue to roll in and help fill our shelves with even more current releases. We are grateful for the residents' generosity. Although we are not planning a dedicated "donation day" this spring, we want to remind you that **every day is donation day** at the MMC Library! Recently we received two new non-fiction titles donated in memory of resident Midge Kinder: *Fierce Ambition* about war correspondent Maggie Higgins, and *Into Siberia* by Gregory Wallace.

# Lamplighters Association Corner

The Lamplighters Association serves and supports the residents and needs of Moravian Manor Communities in a variety of ways. One of the main objectives is to fundraise for the Benevolent Care Fund, established to ensure that MMC would have assets to care for residents who, through no fault of their own, have run out of resources to personally pay for their care. Fundraising also helps finance Wish List items and specific projects that will benefit residents and community. Membership in the auxiliary is open to anyone interested in enriching the lives of the community residents.

## HERE ARE SOME OF THE LAMPLIGHTERS ENDEAVORS OVER THE LAST YEAR!



A check in the amount of \$5,000, raised by the Lamplighters in 2023, was presented to Cindy (Executive Director) and David (President/CEO) for the Benevolent Care Fund.

- The first Festive Friday was held on December 15, 2023 in the Woods lobby and Owl's Nest Restaurant. This fun community gathering included food and refreshments as well as a silent auction, with items donated by our artistic community of friends. A total of \$1,000 was raised by the auction, which was used for the purchase of a portable key board. The 2024 Festive Friday will be held on Friday, December 13, 2024 with more surprises as well as another auction.
- The Lamplighters purchases a mobile keyboard for sing-alongs in healthcare and memory care, outside gatherings, and music group rehearsals.
- The new lighting and paint in the Baer Essentials Salon were courtesy of a donation from the Lamplighters! What a beautiful upgrade!
- A Bird Feeder, complete with a protective weather dome and hanger system, was donated to MMC by the Lamplighters for the health center residents' enjoyment. We also donated a large 20 lb. bag of bird feed. This was a Wish List item requested by the MMC Activities Director. Kerry Deering, the Activities Director, had the birdfeeder installed in the garden in front of the health center porches, so residents sitting out on the porches enjoying the fresh air, can enjoy watching the birds.

The spring 2024 Lamplighters Artisan show was held on Saturday April 27. While the weather was less than perfect, a steady stream of lookers and shoppers walked through our Warwick Woodlands campus to experience 19 artists work. This show hosted 11 resident artists and 8 artists selected to participate from outside of our community. Thanks to Joni and Brenda from the Owl's Nest, a special extra this year was boxed lunches available for purchase. Over \$500 was raised for the Lamplighters Benevolent Fund and/or Wish List. Thank you to all who participated and attended. Please mark October 19 for the fall show (rain date the 26th) Bigger and better!



PICTURED FROM LEFT TO RIGHT: JACKIE, AMY, AND MARIAN

**JACKIE BRENDEL**, Director of Environmental Services, manages the MMC Transportation Department. She has been with Moravian Manor Communities for 19 years, and also manages the Housekeeping and Laundry Departments.

**MARIAN FERTENBAUGH** is the Team Leader and has been with MMC for 9 years. Prior to joining the Transportation Team, Marian was a CNA in skilled nursing.

**AMY WINGENROTH**, who you may recognize from your trips to the salon, is the newest Transportation team member. Amy has been with MMC for 20 years, and until recently worked in both the Beauty Shop and Transportation department. As of May 1, Amy is now with the Transportation team fulltime.

### *Fun Fact: Our two transportation drivers completed over 1,400 transports in 2023!*

Transportation services have evolved over time as our community has grown, so we would like to take this opportunity to clarify the services that we currently offer.

- At this time the Transportation Departments has 4 vehicles to utilize:
  - Dodge Wheelchair Van
  - Toyota Scion Passenger Vehicle
  - Toyota Avalon Passenger Vehicle
  - 14 Passenger Wheelchair Bus
- Transportation services are offered to all MMC residents, at all levels of care, for medical appointments, personal trips, and shuttles.
- Transportation is offered between the hours of 7:30 am – 4 pm, Monday through Friday. Arrangements outside of these times may be made based upon staff availability for appointments or events at an additional fee.
- MMC offers free shuttle services campus-to-campus for events and activities, visiting with friends or family members, physical therapy services, and salon appointments. To ensure availability, please make arrangements as soon as the need is known. Shuttle services may be provided by authorized drivers in departments other than the Transportation Department.

# Meet the Transportation Team!

- A transportation aide is available to make arrangements for your transportation to medical appointments. To ensure availability, it is recommended that you contact the transportation office prior to scheduling your appointment. If the appointment has already been scheduled, the transportation aide is still able to assist you with transportation subject to availability.
- Transportation should be arranged at least 48 hours in advance. Providing even more notice will increase the likelihood of transportation availability. We recommend that you reach out to the Transportation Office as soon as a need is known.
- A few other items to note: We do not provide drivers for personal vehicles. We reserve the right to cancel prearranged transportation services due to inclement weather. The driver can wait no longer than 10 minutes past the arranged pick up time. If making an appointment for an outpatient surgery, we recommend that a family member or POA accompany you to the appointment. If this is not possible, then the driver may stay at the appointment with you, however, these arrangements must be made in advance and based upon availability. The companion fee will be charged for the amount of time that the transportation team member is attending the appointment.
- Pricing for medical appointments is by zone:
  - Zone 1: 0-5 miles round trip- \$20
  - Zone 2: 6-15 miles round trip- \$30
  - Zone 3: 16-25 miles round trip- \$44

*\*each mile over 25 miles round trip will be charged at \$1.50 per mile*
- Pricing for non-medical transport:
  - 0-5 miles round trip- \$10
  - 6-15 miles round trip- \$20 plus \$1/mile
- If a companion is needed for either a medical or non-medical trip, or the driver is required to wait, the companion fee will be applied. This fee is charged in 15-minute increments and is \$45/hr.
 

*\*non-medical trips may be transported by authorized drivers in departments other than the Transportation Department*
- Any trips cancelled with less than 24-hour notice will have a cancellation fee of \$25 applied.

**To schedule transportation please call the Transportation Office at (717)625-6136. Please contact Jackie Brendle with any questions or concerns at 717-625-6113.**

# HAPPY Birthdays TO YOU

CELEBRATING BIRTHDAYS THIS MONTH:

## JUNE

- 2 Sally Furlow
- 6 Larry Lawrence
- 7 Tom Fulmer  
Carl Martin
- 8 Cliff Mingle
- 9 Marcie Berhaupt
- 13 Gail Brainard
- 14 Joe Appleyard  
Phyllis Martin  
Mary Wiest
- 15 Carol Weidman
- 19 Nancy Soistman  
Sandy Strogus
- 20 Michael Rogers  
June Shelley  
Marty Zell
- 21 Mark Hirschman
- 22 Grace Moyer  
Barbara Weatherholtz
- 23 Larry Booz  
Alicia Miller  
Gloria Rutt  
Judy Seitz  
Cheryl Wagner
- 24 Lisa Gerlach  
Joe Sullivan
- 25 Judy Schoenberger
- 26 Wade Stackhouse  
Faye Zechman
- 27 Randy Bricker
- 30 John Pecorari



### What are the odds?!

While Eric and Gretchen Thomas were traveling in Europe, look who they ran into in the Koln cathedral? Herman and Jeanette Bontrager!

## PURSUIITS AT MMC!

### THE ARTS

Comedy Club  
Embroidering, Knitting & Gabbing  
Painting  
Pins and Needles  
Quilters & Sewers  
SAGES – Orchestra & Music Groups  
Silver Tenders Model Railroad  
Ukulele Group  
Wood Carving  
Woodshop

### CULINARY

Beer Bunch  
Dining Round the World  
Herb and Garden Society

### COMMITTEES

Art  
Community Life  
Culinary Council  
Exploring the Performing Arts  
Lamplighter's Auxiliary  
Library  
Resident Council  
Social

### FITNESS & WELLNESS

Bike Riding Club  
Chair Yoga  
Country Line Dancing  
Exercise with Steve  
Golf Group  
LGH Lab Service  
Low Vision Support Group  
Meditation  
Pickle Ball



### GAMES

Bridge, Duplicate  
Bridge, Non-Duplicate  
BUNCO  
Corn Hole  
Hand, Knee & Foot Card Game  
Hand and Foot Card Game  
Ladies Right on Cue  
Mahjong  
Manipulation Card Game  
Men's Poker  
Men's Pool  
Pinochle

### MIND

Book Clubs  
Life Writing Group

### OUTDOORS

Bocce  
Corn Hole  
Gardening Club  
Putting Green  
Shuffleboard

### SOCIAL

4th Saturday Social  
Happy Hour  
Movies  
Musical Entertainment  
Singles & Solos Community Dining

### SPIRITUAL

Catholic Mass  
Episcopalian Service  
Ladies Bible Study  
Men's Bible Study & Breakfast  
Weekly Vespers

### TRIPS

Coach Bus Day Trips  
Local Arts  
Local Cultural

## COMMITTEE MEETINGS

Day	Time	Committee	Location
1st Thursday, June 6	10:00 am	Resident Council	ZOOM
2nd Thursday, June 13	10:00 am	Lamplighter's	Hall of Fame
2nd Tuesday, June 11	9:30 am	Culinary Council	Fire Side Lounge
3rd Thursday, June 20	10:00 am	Art Committee	Fire Side Lounge
3rd Friday, June 21	9:00 am	Social Committee	The Owl's Nest
3rd Friday, June 21	1:00 pm	Library Committee	Library
4th Monday, June 24	9:00 am	Community Life Committee	Hall of Fame